**Kanton Bern**
**Canton de Berne**

Kasernenstrasse 27
3013 Bern
+41 31 633 87 79
mba@be.ch

Office des écoles moyennes et de la formation professionnelle
Organigramme OMP

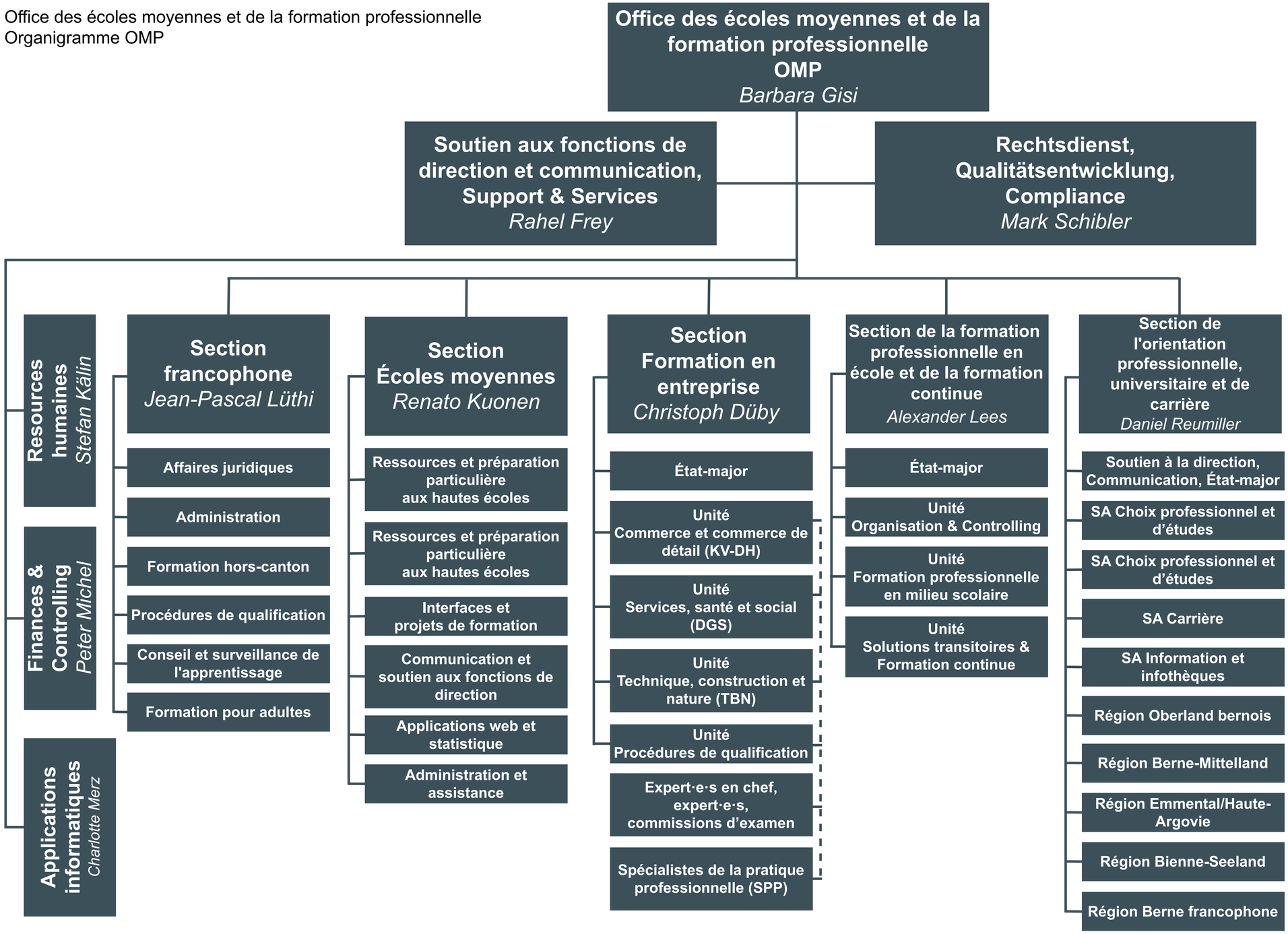


15.01.2025